STAR THEATER
—TODAY—
Mary Miles Minter, in "The Trail of The Lonesome Pine" and "He's Bugs on Bugs—Comedy
—WEDNESDAY—
"THE RED TRAIL"
A sensational thriller

ALBANY-DECATUR DAILY

DEVOTED TO THE INTERESTS AND UPBUILDING OF ALBANY, ALABAMA, AND DECATUR, ALABAMA.

ALBANY, ALABAMA, TUESDAY, JUNE 12, 1923. NUMBER 298

DELITE THEATER
—TODAY—
Nora Swinburne, in "THE RED TRAIL"
A thrilling romance with lions, tigers and other wild animals playing an important part.
Also a Good Comedy
—WEDNESDAY—
Big Boy Williams, in a new Western drama.

CREST OF THE KANSAS FLOOD WATERS PASS

Last Of Foreigners Are Released By Bandit Gang

AMERICANS FREED BY OUTLAW BAND

Tense Situation Over China's Foreign Status Relieved

EIGHT CAPTIVES GET FREEDOM

Bandits Are Mustered Into National Army By Government

(By Associated Press.)

TSAOCHWANG, June 12.—The last of the foreigners, eight in number, held captive by Chinese bandits, were released today. They have been held at the Poatzuku stronghold of the outlaws since they were taken from the Shanghai-Pekin express train near Suchow on May 6.

They include Major Roland W. Pinger, U. S. A. Ordnance Department, Manila, home at Berkley, Calif.; Leon Friedman, Brevert Hotel, Chicago, owner of the China Motors Corporation, Shanghai; John B. Powell, Hannible, Mo., publisher of the weekly review of Shanghai; Lee Solomon, San Francisco, Shanghai agent of the Bloch company of San Francisco.

News of the release promised to relieve the tense atmosphere enveloping China's foreign relations since May 6.

The score or more of foreigners first taken into the hills diminished gradually as the bandits released them one or two at a time until only eight were held. These were hostages retained until the Chinese government would have fulfilled the last of the outlaw's demands.

The bandits did not ask for money but their principal condition was that they were enrolled in the regular army. The representatives of the Pekin government began mustering in the bandits more than a week ago.

While the diplomatic corps did not interfere with the measures taken by the Pekin government, it stood ready to help and sent to Tsaochwang an international commission headed by Brigadier General W. D. Connor, U. S. A., to investigate all phases of banditry in the Shangtung province.

The commission is still on the ground. Roy Anderson, an American with long experience in Chinese affairs, was the principal intermediary between the bandits and the Chinese government, although his capacity was unofficial and he was trusted implicitly by both sides, and guaranteed to the bandits that the Chinese government would carry out its promises.

A large number of Chinese captives remained on Poatzuku mountain at latest advices. Negotiations for their release, however, were proceeding.

Danville Hasn't Had Much Rain

M G. Vest, a traveling salesman of the Pointer-Harlow Wholesale Company, stated this morning that in his visits to all parts of Morgan County he had found rains had kept the work of the farmers back, except at Danville, in the western part of the county—one of the oldest and most prosperous neighborhoods in the county. Mr. Vest said there had been comparatively little rain at Danville, and that the farmers had much seed in the ground and that they were up with their work and were in a cheerful frame of mind.

Legion Will Meet At Linger Longer

On Wednesday evening at Linger Longer Lodge, the Morgan County Post of the American Legion will hold a business meeting made up entirely of members of the Legion.

A stew will be served and the main business discussed except routine work, will be plans for the July 4 celebration. Major Moorman of Birmingham is expected to attend the meeting.

Love Leads Them a Merry C'ase

David Carnegie, Earl of Northesk, Eng., and Miss Jessica Brown, former "Follies" dancer, of Buffalo, N. Y., have learned for themselves the truth of the old saw that true love never runs smoothly. The Earl came to the United States to wed the winsome Jessica, whom he had met and with whom he had fallen in love during her London appearance but the couple was denied license by an abdurate bureau clerk in New York on the ground that there was some doubt as to the lagality of Jessica's divorce from her first husband, Cyril DeWitt Reinhard in Illinois. Then Cyril appeared on the scene with the declaration that Jessica was "not yet through with him," and threatened action. The divorce he said, was not legal. The Earl and Jessica will go to Canada, they say, to be married.

Government Speed Boat Captures Rich Liquor Prize, Taking Booze and Launch

(By Associated Press.)

DETROIT, June 12.—A boat of the "dry navy" limped into port late yesterday taking on water through leaks in bow and stern, but none-the-less the victor in her first clash with the "mosquito fleet" of the Detroit rum runners.

It was the government speed boat P-103 with a rum launch containing 100 cases and 20 kegs of beer in tow, that batered her way through ten rum speed boats that harrassed her, snatched at her liquor prize and attempted to sink her until G. A. Van Dusen, in the government boat, sent them scurrying to cover with several shots from his revolver. The rum laden launch had made a dash from Fighting Island, in Canadian waters, to "Hogan's Alley," a favorite American terminal for contraband liquor.

The rum boat beat the P-103 to the shore, but her skipper did not have time to tie it to the dock before the P-103 was alongside. The rum boat skipper escaped.

Van Dusen had taken the launch in tow and was starting up the river with it when the "mosquito fleet" appeared. The rum boats swarmed on every side.

The speedier craft of the attacking fleet were dashed straight at the P-103 and then would skid, nearly upsetting both boats.

A long grey rum boat, faster than the others, pursued these harassing tactics for a while, then becoming bolder, dashed straight into the P-103, ramming her full astern and opening a seam in the dry boat. The grey craft returned to the attack a moment later, ramming the P-103 head on, jamming the metal bow of the government boat and splitting a plank forward, just above the water line.

This was Van Dusen's cue. He drew his revolver and fired through the grey craft, whereupon the skipper fled, followed by the rum running armada.

Plainly showing the marks of battle and partly awash from leaks resulting from the encounter, the P-103 reached the federal docks, her prize, the seized rum runner, abeam.

PROHI CONFERENCE POSTPONED AGAIN

(By Associated Press.)

WASHINGTON, June 12.—Postponement of the proposed conference of state governors on prohibition enforcement, until after President Harding returns from his western trip was announced at the white house today.

Meeting of several state legislatures and the unsettled question of using the army and navy in enforcing prohibition were said by officials to be factors causing the postponement. The decision, it was said, was not to be interpreted as meaning the conference would not be held later, nor that the fullest cooperation, aid and advice of state executives in enforcing the prohibition laws would not be sought.

FIGHT PROMOTOR HURT IN AIR WRECK

(Associated Press.)

GREAT FALLS, Mont., June 12.—L. J. Molumby, one of the promoters of the Dempsey-Gibbons fight, and three other persons were injured today when an airplane in which they were flying, was wrecked near Livingston.

Molumby was not seriously hurt. He sustained a badly sprained right shoulder and painful bruises.

INFANT DIES.

Funeral services were held yesterday afternoon at 3:30 o'clock for the infant son of Mr. and Mrs. Harris Ball, 8 Popular Street, who died Sunday.

PRESIDENT MAY ASK CHANGE IN DRY LAW

Liquor On The Foreign Ships Is Greatest Trouble-Maker

EXECUTIVE STILL TO ENFORCE LAW

Amendment Of The Act Only Way Out Think Many At Capital

(By Associated Press.)

WASHINGTON, June 12.—There were increased indications in high official circles here today that President Harding might ask Congress, when it assembles, to modify the prohibition law as it effects the carrying of liquor on board foreign vessels in American waters.

The President was said to believe that Congress never intended the government to be confronted with the situation it is called upon to meet by the objection of foreign powers in regard to the vigorous ship liquor ban.

In the present circumstances, it was added, Mr. Harding sees no possible course open to him but to enforce to the letetr the Volstead act as it recently was interpreted by the supreme court.

He believes that no executive regulation he could issue could properly modify application of the court's opinion and that only an act of Congress would be sufficient.

PLANS PERFECTED FOR JOINT MEETING

A joint meeting of representatives of the Morgan Kiwanis Club and the Albany-Decatur Chamber of Commerce was held last night at the Colonial building, when plans for the meeting at the Cooper-Wells Hosiery Mill on Second Avenue Thursday evening were discussed at length and some definite plans were agreed upon.

A full program of what is to be done Thursday night will be given out later, it was announced this morning.

Already tickets have been put on sale for the "Governor's Banquet," at a number of drug stores in the Twin Cities, where first come first served, is the rule, including first members of the Chamber of Commerce and of the Kiwanis Club.

It was felt to be right and proper to allow the membership of the two organizations that planned for the coming of the Governor and of Mr. Patterson, to have the refusal of an opportunity to attend the banquet and speaking, but none are to be discriminated against, after the requirements of the membership of the two civic organizations have been met.

One big attraction of the meeting Thursday night outside of the speeches and the dinner will be the first appearance of the Albany-Decatur concert band. It was stated at the meeting of those planning for the Thursday night meeting that the band would surely be on hand at the hosiery mill and to furnish the music.

Full arrangements are being made to seat the company and it is estimated that around 250 can be seated at the banquet table.

Thirteen Killed As Island Laid Waste

(By Associated Press.)

MANILA, June 12.—Thirteen lives were lost and a large area was laid waste by a typhoon on the island of Samar, according to telegrams received today from constabulary headquarters there. The reports said that in seven towns, 95 per cent of the houses were blown down that the the homeless thousands were threatened with famine.

STATE CHAMBER TO ADVERTISE STATE

Local Civic Body Was Represented At The Birmingham Meet

RANDOLPH MAN IS THE CHAIRMAN

Morgan County To Be Represented On Official Board

The Alabama-Decatur Chamber of Commerce was represented at the Birmingham meeting of civic bodies interested in advertising Alabama and on her return reported an enthusiastic meeting.

"The thing that struck me forcibly," said Miss Speake, "was that the gathering was representative. There were people there from all over the state and seven railroads were represented.

"Almost every county was represented. We met in the auditorium of the Birmingham Chamber of Commerce. There must have been two or three hundred representatives.

"Governor Brandon was there and made a speech as did A. G. Patterson of this county.

"Dr. Abercrombie of the state educational system was present and nearly, if not all the state departments had representatives.

"It will be of special interest to Morgan County people to know that this county is to have a representative on the board charged with the responsibility of advertising the state. Mr. Overton of Randolph County, was elected chairman, and he called on several speakers after making a short speech, himself.

"Mr. Overton said the organization was to be non-political non-sectarian and non-sectional. J. D. Moore, president of the Birmingham chamber of commerce, welcomed the delegates and said the advertisements would speak in terms of Alabama not for Birmingham, Mobile, Montgomery, Tuscaloosa, Muscle Shoals or the Tennessee Valley."

Governor Brandon followed Mr. Moore and when he arose the governor received an ovation. Gov. Brandon pledged his active support to the campaign to advertise Alabama, and that during his term of office he hoped to see all Alabamians yoked together and that all would pull like a patient team of oxen, but faster.

The note most stressed by the governor was cooperation. "Let us all get together and build up each community," said the governor. "It is easy to pull down but better to cooperate. Cooperation will drive ignorance and superstition from out of our borders."

O. L. Bunn, chairman of the executive committee of the organization formed, which is to be called "Greater Alabama, Incorporated," outlined the plan of organization as follows:

First, an executive committee to be composed of seven secretaries of the chambers of commerce of the state, which is to be the head of the entire organization.

Second every county in the state is to appoint a chairman for the county, and the 67 county chairmen will constitute an advisory committee to the executive committee.

"Each county chairman is expected

(continued on page 2)

Local Masons Back From Shrine Meet

All local Masons and their families who attended the national Shrine convention in Washington, with the exception of J. T. Rainey and E. W. Strother have returned, the majority of the company coming in Sunday morning.

Mr. and Mrs. Charles Alexander arrived Saturday. D. C. Adams and T. A. Bowles stated they had had the time of their lives at the national capital and had never seen such well behaved crowds.

Rev. S. D. Monroe Draws Fine Chart

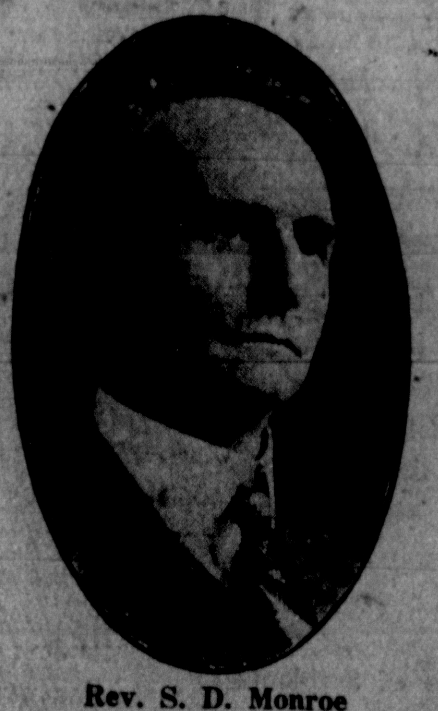

Rev. S. D. Monroe

"Ten steps to heaven or hell," is the title of a comprehensive chart made after years of patient labor by Rev. S. D. Monroe, pastor of the First Baptist Church of Albany.

The chart represents two stairways, one leading to the lower regions, the other to heaven.

On each step appears a scripture reference having to do with the particular sin or virtue named on the step.

A number of pictures appear on the chart showing the home, the church and the school as constructive agencies and the saloon, the gaming house and the brothel as places of destruction.

Rev. Monroe has been complimented on the chart by such men as Captain Richmond P. Hobson and Dr. Steele, the well known Sunday School worker, said of the chart: "It ought to be in every Sunday School class room, in every Y. M. C. A. and in every home in the world."

ROADS DISCUSSED BY REVENUE BOARD

The monthly meeting of the Morgan County Board of Revenue is in progress at the court house with Judge L. P. Troup, the chairman, presiding.

S. K. Jones of the road building firm of S. K. Jones and Company of Memphis as spokesman for all the road building contractors of the county, asked for aid of the Board of Revenue in preventing teams and cars from using those portions of the new roads now nearing completion.

Mr. Jones charged that it was next to impossible to finish a road as it should be unless drivers stay off until the road has settled.

It was shown the law now required that detour roads shall be used where building contractors require it and where they provide detour roads and that the law provides a penalty against any who persist in using unfinished main lines when requested to do so by road constructors.

The board of revenue went on record as being in hearty sympathy with the request of Mr. Jones as representing the road building contractors, and some members of the board expressed resentment at teamsters and drivers of other vehicles who would not cooperate with those now trying to give Morgan County a modern public highway system.

The question was raised before the board this morning as to whether there would be any opening of the registration books this summer, and when it was shown there were to be no elections until after next January, the month the registration books open regularly, it was decided that it would be a useless expense to the tax payers to have the registration books opened this summer.

A number of road contractors appeared before the board in addition to Mr. Jones about other matters of a routine character.

THE WEATHER.

FOR ALABAMA—Local thundershowers this afternoon or tonight. Wednesday fair. No change in temperature.

ARKANSAS CITY NOW UNDER MARTIAL LAW

Property Damage Over Two States Reaches Several Million

THIRTEEN LIVES ARE SNUFFED OUT

American Legion Men Patrol Streets Of Winfield, Kan.

(By Associated Press.)

KANSAS CITY, Mo., June 12.—The crest of the flood waters that for four days have covered the eastern half of Kansas and North Dakota had virtually passed today, leaving a toll of seven dead, many missing and property damage aggregating several million dollars.

Thousands of persons made homeless when the flood swept through their homes were being cared for today by public building departments and in private homse.

Railroad service to several cities in Kansas was demoralized and at least two cities were virtually cut off from communication.

Washouts on virtually all lines in this region were reported.

Arkansas City, hardest hit, was under military control today. Water still remained upon the [illegible] lief work for more than [illegible] victims was well under way. [illegible] five persons were reported unaccounted for but these were expected to be found when the many people marooned by the high water were rescued.

The estimated damage is $1,500,000.

Conditions at Wichita, Kans., where four square miles of the city was flooded to a depth of three feet, were improving rapidly.

Property damage there was estimated at more than $1,000,000. Meagre reports from Winfield, Kans., estimated damage there at between $1,000,000 and $1,500,000. Many were homeless and American Legion members were patrolling the city.

Damage said to reach $2,000,000 was caused in Kay County, Okla.

Six feet of water flowed down the main business street of Kaw, Okla., yesterday, while citizens huddled on a hill south of town.

Train service through Oklahoma was in a demoralized conidtion as a result of washouts and tracks in the north and west part of the state are in bad shape.

Austin Nichols Is Called By Death

Funeral services for the late Austin Nichol will be held at 2 o'clock Wednesday afternoon at the family residence on Fifteenth Avenue, East, Albany.

Mr. Nichols is survived by a wife and two children. Until a few days ago he was able to perform his duties at the Louisville & Nashville shops where he was employed, and his death came as a surprise. Mr. Nichols had been suffering from malarial poisoning, friends stated.

Another Pension Boost Possible

The Raphael Semmes Camp No. 11 U. C. V., of Mobile, through its pension committee, has out a circular letter, one of which was received here by Veteran James Johnson of West Albany.

The letter called attention to the bill of the Confederate Veterans now before the state general assembly, which if passed will increase the pensions now being received to one dollar per day.

Full data explaining the position of the veterans was sent Mr. Johnson, as the Adjutant of the local organization of Confederate Veterans.

ALBANY-DECATUR DAILY

Published every afternoon except Sunday, in Albany, Ala., By the TENNESSEE VALLEY PRINTING COMPANY, INC.

Entered as second-class matter February 26, 1912, at the postoffice at Albany, Ala., July 1, 1917, under Act of March 8, 1876.

MEMBER OF THE ASSOCIATED PRESS.

The Associated Press is exclusively entitled to the use for re-publication of all news dispatches credited to it or not otherwise credited in this paper and also the local news published therein.

All rights of republication of special dispatches herein are also reserved.

W. R. SHELTON.....Editor and Manager
BENJ. M. BLOODWORTH.....Associate Editor

Telephone: Local 46. Long Distance 9902

SUBSCRIPTION RATES:

By carrier, Daily per week	.15
By mail, Daily, one month	.60
By mail, Daily, three months	$1.50
By mail, Daily, six months	$2.75
By mail, Daily, one year	$4.50

WE FAVOR ACCEPTANCE OF HENRY FORD'S BID FOR MUSCLE SHOALS.

THINK AND PLAN AGAINST AUTOMOBILE ACCIDENTS.

The casualty list from automobile accidents grows. The number who lay down their lives weekly in this country in connection with auto wrecks is entirely too large. In one Southern state alone the average number of deaths for the month of May is placed at 13, more than one death for every three days. The same state is credited with 11 serious injuries and 11 minor injuries during the month of May.

Attention to the different kinds of accidents may tend to a clearer realization of the dangers and hence reduce the number of automobile accidents. Most auto accidents come about from collisions of cars, collisions of cars with other vehicles, car hitting a tree or a post, going over an embankment, running down pedestrians in the streets, car running into ditches, cars caught by railroad trains while attempting to "beat the engine," dim headlights, sleepy or careless drivers, and failure to heed the traffic ordinances, especially regarding the speeds allowed on the business streets.

By taking thought early almost all accidents may be prevented.

GIVE IRISH POTATOES A TRIAL WHEN BOLL WEEVILS INVADE.

In view of the continued rains and the probability that the boll weevil will make serious inroads on the little cotton that can be planted in this section this year, there comes the statement of county demonstration agents that it is possible to raise a late crop of Irish potatoes in Alabama and Georgia that will be of as much value as the cotton crop that has been raised in recent years without using as much land, allowing this land to rest for next year.

That is a significant statement and is doubly of interest here in view of the efforts that are being made to get farmers to raise enough late vegetables to take care of themselves and others.

One man here raised 100 bushels to an acre which he sold for $1.25 a hundred pound sack and is now selling a few for seed at $1.50.

Fortunately the land that is least useful because of boll weevils can be used to raise potatoes.—Anniston Star.

Many Alabama counties are bidding for new industries—especially textile mills. Free sites are being offered in many instances, and there is little doubt that many new mills will be attracted to the state. The same condition prevails in almost all southern states and it now seems that the manufacturers have realized that it is best to bring mills to the cotton fields. The South offers advantages in climate, in labor and in exceptional fuel supply, including both hydro-electric power and coal.—Southern Opportunities Magazine.

Salamanders are the latest pets. Not the kind the popular writer put in his novel a few years ago but the real thing, gorgeous flame-colored little lizards, says a New York newspaper. Just when one begins to think there is nothing new in society along comes this picturesque fad. The salamander comes from Northern Africa and is brilliant orange and black. They are supposed to be able to survive a fire but this is doubtful. Anyhow New York ingenues, the successors of the flappers, are cuddling salamanders against their throats and talking baby talk to them.

The Republican leaders just love Governor Smith because he has given them an issue on which they may win again in 1924.

How They Stand

SOUTHERN LEAGUE

	Won	Lost	Pct.
New Orleans	29	20	.592
Nashville	30	21	.588
Atlanta	27	22	.551
Mobile	24	23	.511
Chattanooga	24	23	.511
Memphis	21	23	.477
Birmingham	19	28	.388
Little Rock	16	30	.347

Yesterday's Results.

Birmingham 4, Little Rock 3. (11 innings, second game, called darkness.)
Mobile 7-3, Nashville 1-2.
Memphis 10, Atlanta 8.
Only games scheduled.

Today's Games

Little Rock at Birmingham (two games.)
Memphis at Atlanta.
Nashville at Mobile.
Chattanooga at New Orleans.

NATIONAL LEAGUE

	Won.	Lost.	Pct.
New York	34	14	.707
Pittsburg	27	20	.575
Brooklyn	25	21	.543
Cincinnati	25	22	.533
St. Louis	25	23	.526
Chicago	26	24	.520
Boston	17	33	.340
Philadelphia	13	35	.270

Yesterday's Results

Chicago 10, Boston 3.
Brooklyn-St. Louis, rain.
Philadelphia-Cincinnati, rain.
New York-Pittsburg, rain.

Today's Games.

Brooklyn at St. Louis.
Philadelphia at Cincinnati.
Boston at Chicago.
New York at Pittsburg.

AMERICAN LEAGUE

	Won.	Lost.	Pct.
New York	31	17	.645
Philadelphia	26	20	.564
Cleveland	27	22	.551
Detroit	23	25	.478
St. Louis	21	25	.456
Washington	21	26	.447
Chicago	18	25	.418
Boston	17	24	.415

Yesterday's Results.

Cleveland 4, New York 3.
Chicago 5, Boston 4.
St. Louis-Washington, rain.
Detroit-Philadelphia, rain.

PREVENTION FOR MEASLES

BY M. C. McREE, M. D.

There is only one way to get measles, and that is for a person who has not had it to come into close contact or in the presence of some one suffering an attack.

Then, the way to prevent it, is not to do that act and the health department is doing its part to warn you in a way that you won't have to by obeying all calls and putting a card up by the side of the front door.

The card says: "Warning, Measles." We can't do this unless we are notified by some one, the attending physician will if you call one, but frequently none is called and the existence of cases is concealed. This should not be for the above reason and a better one, so far as those guilty are concerned, you might be the cause of a death in your neighbor's family.

We are ready, willing and anxious to obey these calls and thus do our bit toward such a good cause.

Torturing Witnesses.

The ancient Greeks permitted the torture of witnesses, provided they were not citizens. The Romans permitted the torture of slaves to compel confession. The Inquisition was no respecter of persons or age.

ALL WORN OUT

Does morning find you with a lame, stiff and aching back? Are you tired all the time—find work a burden? Have you suspected your kidneys? Albany people endorse Doan's Kidney Pills. Ask your neighbor? You can rely on their statements.

Mrs. I. A. Vernon, 402 Fourth Ave., W., Albany, says: "I can highly recommend Doan's Kidney Pills from experience. Mornings I felt just as tired as when I had gone to bed and I was weak and achy all through my back. Just a little housework tired me completely and at times, I became so dizzy I staggered and had to sit down until the spell passed. My kidneys acted sluggishly and I went to the Preuitt-Dillehay Drug Co. and got a box of Doan's Kidney Pills. Doan's cured me of all the suffering and I have had no recurrence of the trouble."

Price 60c at all dealers. Don't simply ask for a kidney remedy—get Doan's Kidney Pills—the same that Mrs. Vernon had. Foster-Milburn Co., Mfrs., Buffalo, N. Y.

State Chamber To Advertise State

(Continued from page one.)

to perfect an organization which is to cooperate with the state organization officers.

According to the California plan every part of the state is to be treated without discrimination. Every farmer, professional man, or industry that comes to the state is to be advised as to where the best opening exists, and where their requirements can be best met.

Every county in the state will be expected to appropriate a certain sum of money for the support of the "Greater Alabama" organization, the amount to be announced later. The state also will be asked for an appropriation as will all public utilities and the larger manufacturing plants, all money to go into one central fund.

The first work of the new organization will be to make an economic survey of the state so as to be able to advertise each section to the best advantage.

ICE CREAM SUPPER.

The Parent Teachers' Association of Moulton Heights will give an ice cream supper on Saturday night for the benefit of the schools. Time, 8 o'clock, place, school house. Let all attend and help your children.

PICTORIAL REVIEW MAGAZINE SOLICITORS NOW AT WORK

Four College boys, Jack Welch, Auburn College; W. G. McKibbin, Theo. Johnson and Eliotte Lyons, Dinkins Training School, are working their way through college by taking subscriptions for the Pictorial Review Magazine and are now making a canvass of Albany-Decatur. We recommend these boys and any courtesy shown them will be greatly appreciated by us. The Pictorial Review Magazine is worth all and more than it costs.

ORY-COHEN.

adv.

We stumble and falter and fall, but we are never lost if even once in a while we can set our eyes upward and outward and our feet on a path which leads us to work for men, for mankind and not for ourselves.—Robert W. Bingham.

MEAT MARKET HAS TROUBLE.

Carl Muller reports that his Meat Market was infested with roaches. He lost customers on account of them. He heard about Royal Guaranteed Roach Powder, used it and got immediate relief. Wipe out these disease spreading pests TODAY. Use Royal Guaranteed Roach Powder for quick results. 10c and 25c. Sold and guaranteed by

McDOUGALD & WOODARD. adv.

Be sure the brush you buy is a Fuller. adv.

NOTICE

Summer School term opens. MONDAY, JUNE 11, at 8:30 a. m. at the Gordon School. For further information call Albany 274-W. adv.

666 Cures Malaria, Chills and Fever, Dengue or Bilious Fever.

A CHILD IN PAIN runs to Mother for relief. So do the grown-ups. For sudden and severe pain in stomach and bowels, cramps, diarrhoea

CHAMBERLAIN'S COLIC and DIARRHOEA REMEDY

It has never been known to fail.

My service to you does not end when I have supplied proper lenses—I add to your comfort when I set the lenses you require in the latest mountings—

S. A. MOSES

Optometrist and Optician

217 Johnston St. Albany, Ala.

SEED CORN

For late planting, Hickory King, Early Dent and other varities

Coal, Feed, Lime and Cement

ALBANY GRAIN & COAL CO.

D. P. HUMPHREY, Manager

PHONE 151 DECATUR

AN EIGHT DAY SALE

The hot summer months are upon us, we want to dress for the hot weather, it has been so long coming that hot weather goods are still unsold. We are making some prices for a quick turnover that should appeal to your good judgment On

Friday, June 15 *we are going to start this sale on seasonable merchandise and continue it for 8 days, or until* **Saturday, June 23**

Avail yourself of these wonderful bargains. Re member this sale is for eight days only and no goods will be charged at these prices.

MEN'S SUITS

Genuine Palm Beach Suits in sizes to fit the smallest or largest man in town, for eight days we offer them..... **$10.50**

Priestly Silk Mohairs, in a very snappy style for..... **$18.00**

$27.50 Fancy Gray Suits	**$18.50**
30.00 Sport Model Suit	**22.50**
25.00 Mixed Fancy Suits	**18.00**
27.50 Steel Gray Suits	**19.50**
22.50 Gray Suits	**17.00**
30.00 Silk and Wool Fancy Suits	**22.50**
30.00 Blue Serge Suit	**22.50**
Boy's Knee Pants, 6 to 18, worth $1	**69c**
Men's Athletic, Dimity Union Suits, the $1.00 value	75c
Otis pin Check Pants, $1.75 value for 8 days	$1.48
White Canvas, leather sole Oxfords, regular $3 value	$2.20
220 weight Overalls, either high or suspender back	$1.50

GINGHAMS

We have an exceptionally big line of dress Ginghams, the prices are advancing daily, if you do not need them now it will pay you to buy now and keep over until you do need them, for they will without a doubt be much higher in the fall.

For this sale, we offer Red Rose, Utility or Dan River Ginghams at the very low price of, per yd. **20c**

Fine French Ginghams that are worth 75 cents a yard, in this sale per yd. **44c**

MEN'S WORK SHIRTS

We have a splendid weight work shirt that is worth at least $1.25, we offer in this sale..... **75c**

DRESSES AND APRONS

Good quality Dress and Apron Ginghams or Percale..... 98c

Utility and Red Red Rose Gingham Dresses..... **$1.68**

Good quailty Gingham Dresses..... $1.23

PUMPS AND OXFORDS

.... 100 Pairs of Ladies Pumps and Oxfords These Pumps are worth from $5.00 to $10.00 a pair, but as they are all high heels we are going to make this terrible sacrifice to close them out, and while they last we will sell them for a pair..... **98c**

WAIT FOR THIS SALE IT WILL PAY YOU

HUGHES & TIDWELL

WAIT FOR THIS SALE IT WILL PAY YOU

LYON'S DINING ROOM

Special attention given to parties and banquets. Private dining rooms. On Sunday we serve

CHICKEN DINNER

at

75c

Open from 5 a. m. to 10 p. m.

If you wish to dine with us and you live within 16 blocks of cafe and have no car, phone us and we will gladly send a car for you free of charge. Call Decatur 223.

J. COLLAS, Mgr.

DINE AT HOTEL HILDA CAFE

Table de Hote and a la carte Service

Banquets, parties and luncheons our specialty

Special Chicken Dinner Every Sunday

Open daily 5 a. m. to 9 p m.

Popular Prices

Dr. A. R. Haisfield

Eye, Ear, Nose and Throat
Office Over Harris Motors Co,
Phone 126 Decatur, Ala.

666 quickly relieves Colds and LaGrippe, Constipation, Biliousness and Headaches.

MY VACATION

WHERE, WHEN, AND HOW

A. D. Cohen stated that already Mrs. Cohen had gone on her vacation to Macon, Ga., but that both he and Mrs. Cohen would go to New York City and to Atlantic City the latter part of this month.

"We will spent most of our time in the city of New York," stated Mr. Cohen," as we are acquainted with more people there than in Atlantic City.

"We expect to be gone about 90 days and will spend the last week or so at Atlantic City.

"It's little old New York for me," said Mr. Cohen, as he turned to his merchandise.

CHILD DIES.

Rubie B. Bethany, two year old daughter of Mr. and Mrs. C. W. Bethany, died here at the home of her grandfather, S. O. Nelson, 1830 Fifth Avenue, S., at 7 o'clock yesterday morning.

The child, who was here on a visit with her mother, was taken suddenly ill Sunday, passing away a few hours later from an attack of acute indigestion. Mr. and Mrs. Bethany reside in Palm Beach, Fla.

Funeral services will be held Tuesday afternoon at 4 o'clock by Rev. Walker and Rev. Reaves, interment being made here. Mr. Bethany will reach here tonight or tomorrow.

Hits The Spot!

Economical in cost and use

CALUMET

The Economy Baking Powder

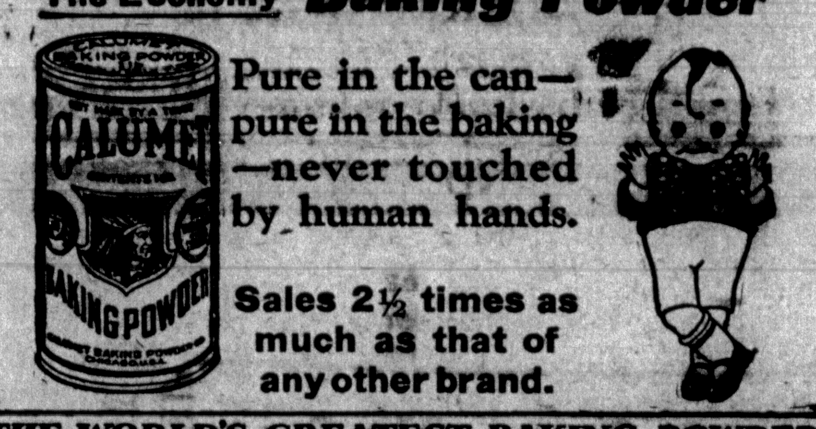

Pure in the can—pure in the baking—never touched by human hands.

Sales 2½ times as much as that of any other brand.

THE WORLD'S GREATEST BAKING POWDER

Statement of

THE TENNESSEE VALLEY BANK,

ON CALL FROM STATE BANKING DEPARTMENT, APRIL 20, 1923

RESOURCES		LIABILITIES	
Cash and Due from Banks	$ 464,684.35	Capital Stock	$ 175,000.00
Call Loans	850,000.00	Surplus Fund	175,000.00
	1,314,684.35	Undivided Profits	
Loans and Discounts	2,944,123.62	and Reserve	80,237.72
Stocks and Bonds	162,575.72	Deposits	4,143,106.11
Overdrafts	3,367.87		
Banking Houses (16)	90,500.00		
Furniture and Fixtures	36,750.00		
Real Estate	8,100.00		
Other Resources	13,242.27		
	$4,573,343.83		$4,573,343.83

SOCIETY NEWS

Margaret C. Shelton—Phone Decatur 362.

SOCIAL CALENDAR

TUESDAY

Trinity Ladies prayer meeting 3 p. m. Mrs. R. A. Thompson.

Tuesday Afternoon Bridge Club Mrs. John W. Jones and Mrs. C. L. Saunders at Saunders home.

Twin Six, Miss Helen Russell.

WEDNESDAY

Wednesday Card Club Mrs. S. W. Irwin.

Lady Supper Club, Mrs. Warren Gardner.

Thursday

Bridge party, 9:30 a. m., Mrs. E. W. Godbey.

FRIDAY

W. C. T. U. 3 p. m. Y. M. C. A.

TAKE ME HOME.

Take me back to old Kentucky,
Where the crystal waters glint
As they dance along their borders
Through the fragrant beds of mint.
Where the lasses and the horses
Are but terms of grace and speed,
And the whisky and the statesmen
Both are noted for their "bead."
Take me back to old Kentucky,
Where strong waters flow so free;
Where they cool off in summer
'Neath the spreading 'julip tree
Where the highballs and the "low-balls"
Always hit the center square,
And you never have next morning
Rheumatism in your hair.
Take me back to old Kentucky,
To the state where I was born,
Where the corn is full of kernels
And the colonels full of corn.
Where to disapprove the beverage
Is to toy with sudden death.
And they have a bonded warehouse
Just to bottle up their breath.
Take me back to old Kentucky,
Where the blue grass decks the hills
And they have no use for water
Save for operating stills;
For they scorn it as a beverage
On that dark and bloody ground.
As they claim that, since the deluge
It has taste of sinners drowned.
Take me back to old Kentucky
Let me back to old Kentucky
Let me hear the pistols pop,
See the pigs and politicians
With their snouts eye-deep in slop
Take me back to those blue mountains
Where they argue points with lead;
But you needn't rush the matter—
Take me back when I am dead.

—N. L. Bachman in the LaFayette Sun.

BRIDGE PARTY.

Mrs. E. W. Godbey is entertaining at bridge on Thursday morning at 9:30 o'clock.

Mrs. Eugene Morrow, who has been seriously ill at her home on East Ferry Street, is reported very much improved.

Mrs. F. E. Pitts, who has been visiting her daughter in Fayetteville, Tenn., returned home Monday.

Miss Frances Blackwell is visiting Miss Dale Warren in Birmingham.

Miss Lillian Odom is studying at Vanderbilt University for a doctor's degree.

Mr. and Mrs. W. W. Crawford have returned from their vacation trip to Florida.

Mrs. Sallie Myers is visiting relatives in Glasgow, Ky.

Miss Elizabeth Speake has returned from Birmingham where on Saturday she represented the Albany-Decatur Chamber of Commerce in a meeting held to plan for advertising Alabama in every state in the Union.

Miss Polly Robinson visited friends in Courtland this week.

Mr. and Mrs. Harry Carpenter and children are spending the day in Huntsville, making the trip in their car.

Mrs. J. Y. Hamil is visiting her sister in Gadsden, Ala.

Mrs. Sarah Benthall of Athens, Ala., has accepted a position with Miss Royer.

Mrs. Jesse Hall of Bainbridge, Ga., is expected soon to be the guest of her niece, Mrs. J. R. Daniel.

Miss Birdie Lewin of Knoxville, Tenn., is the guest of her brother-in-law, Judge W. T. Lowe.

Miss Gussie Green is ill of fever.

Mrs. C. A. Bellamy and children of Columbus, Miss., are guests of her father, J. A. Buttrey..

Mr. and Mrs. William E. Crawford [illegible] two weeks' stay at Camp Walton, Fla.

Mrs. A. N. Codrington, formerly of the Twin Cities, but now living in Deland, Fla., is spending the summer months with her sister, Mrs. Harry McGuirk and her mother, Mrs. Merriles in Chicago, Ill.

Mrs. E. E. Dickinson and children returned home Monday afternoon from a visit to her mother in Birmingham.

Mrs. R. E. Camper of Huntsville has returned to her home after a visit to relatives here.

Mrs. Boucher of Huntsville, is the guest of her daughter, Mrs. E. S. Morrow.

Mr. and Mrs. B. O. Simms and children will leave Wednesday morning for a two weeks' vacation in Fayetteville, Tenn.

Little Misses Hazel Hodges and Julia Bingham, have returned from Fayetteville, Tenn., where they visited Miss Mary Pitts Taylor.

Mr. and Mrs. Porter Vaughn have named their little daughter, Hilda Beauford.

Mr. and Mrs. C. C. Arbuckle and family left Saturday for Vinemont where they will spend the summer.

Mrs. C. U. Campbell is quite ill at her home on Cain street.

Jack Calvin left Monday morning to attend summer school at the Univeristy of Alabama.

Mrs. Elizabeth Barclay of Hillsboro, Ala., is visiting her daughter, Mrs. Jim Phinizy at her home on East LaFayette Street.

Mrs. Simanthe Glover of Birmingham, is the guest of relatives here.

Mr. and Mrs. W. S. Russell of Madison, are spending a while with Mr. and Mrs. John Russell in New York City.

PERSONALS

Mr. L. M. Smith of Hazel Green visited his daughter, Mrs. L. E. Toon Sunday.

C. W. Black continues indisposed at his home in West Albany.

G. C. Cowan, a popular employe of the L. & N. R. R. as stenographer in the office of Master Mechanic C. W. Matthews, will soon take a medical course at Tulane University, New Orleans.

Leonard Evens left this morning for Fayetteville, N. C., where he will take a six weeks' course in engineering and train with the R. O. T. C. at Camp Bragg.

Earl Hamil, recently of the Twin Cities, is in New York City, where he has accepted a position with a cotton office.

R. E. Jones of Athens, Ga., joined his wife here and will spend his vacation with parents of the latter, Mr. and Mrs. D. C. Almon.

Captain Lewis Gover, U. S. M. C., will return to his command on Saturday, following a visit to his parents, Mr. and Mrs. W. L. Gover.

Russell Little and son, Otto, spent Sunday with his mother in Lawrence County.

N. Campbell, traveling salesman, is the guest of his sister, Mrs. W. J. Edwards.

J. L. Cain is confined to his home with a malarial attack.

A GREAT DISCOVERY

Acts as an absorbent, makes the stomach pure, sweet and strong. For indigestion, heartburn, gastritis and acid stomach.

Indigesto Tablets have no equal. You eat them, one or two before or after meals, they are fine, and distress leaves your stomach quick.

Look for this name, F. J. O'Neill Medicine Co., St. Louis, on the Red and Yellow metal box, also proprietors of O'Neill's V. R. Tablets, the great herbal treatment for constipation and liver ills. Sold and guaranteed by

McDOUGALD & WOODARD.
DILLEHAY BROS. adv.

Too True.

Knaves will thrive when honest plainness knows not how to live—Shirley.

Officers Elected By Y's S. S. Class

At the regular early morning Sunday school held at the R. R. Y. M. C. A. here Sunday, C. W. Matthews was elected chairman; H. J. Jones, vice-chairman; secretary, Mr. Tillery; treasurer, J. R. Johnson; teacher, Rev. Noble R. Edwards; assistant teacher, Prof. J. D. Garren; musical directors, Mr. and Mrs. McCullouch.

This Sunday school meets soon after 8 o'clock Sunday mornings and is attended largely by shopmen of the Louisville and Nashville shops here. It is held early so as to give all an opportunity to attend the regular church Sunday schools which begin at 9:45.

A large company attended the meeting yesterday same estimating the number at well over a hundred.

Rev. Edwards, who is the pastor of the First Christian church here, discoursed to the school from the 7th capter of Matthew.

Tidwell Sounds Optimistic Note

In speaking today of the gloom felt by many on account of the wet weather, as effecting the farmer, F. F. Tidwell ,the prominent supply merchant, said: "It has ever been the same way, When it is rainy, we are sure it will be too wet all summer, but it never is. I believe further that the boll weevil will not totally destroy the cotton crop, and besides that the farmers will find plenty of help to cultivate and gather their crops. And there will be enough cotton and other products to keep the country prosperous."

COLLEGE TEAM ARRIVES HERE

Four ambitious, wide-awake young men, interested enough in their future to work for their college tuition, arrived in Huntsville yesterday. They will call on you during the week for the purpose of obtaining your subscription to the Pictorial Review, a magazine which paid last year, tuition and expenses at college for over 400 young men. Each man must obtain a list of 550 names within a period of 11 weeks of people who will subscribe for the periodical.

You assume no risk in opening the door wide when one of them rings and it will do no harm to greet them with a smile even if you don't care to subscribe. They are just as human as the rest of us and are having a pretty tough road in order to gain an education.

The boys are: Jack Welch, Auburn college; Theodore Johnson, W. G. McKibbon and Elliott Lyons who have just graduated from Dinkins Training School at Selma, Ala. These young men are working for tuition and expenses to Auburn College.—Huntsville Times.

These young men are now making a canvass here.

COTTON MARKET
(Associated Press.)

NEW YORK, June 12.—Cotton futures opened barely steady. July 28:50. October 25. December 24:25. January 23.99. March 23:96.

Wrote "Blood" Bible.

One of the most noted Bibles is the "blood" Bible, the work of Frederick von Trenk. Confined in chains by Frederick the Great, as punishment for making love to the king's sister, the Princess Amelia, Trenk inscribed two hundred blank pages in his Bible with love sonnets in honor of the princess, every word being written in his own blood.

Those Numerous "Probs."

If half of the world does not know how the other half lives it is not because it isn't trying to find out.—Canton News.

Not Much New in Cotton Machines.

Thousands of years before the invention of cotton machinery in Europe Hindus had cotton gins, spinning wheels and looms.

PHYSICIAN SURPRISED.

"Hearing of some good results from the use of May'rs Wonderful Remedy I decided to try it on a chronic case of indigestion and gastritis I was interested in. After the first dose the patient was relieved of gas troubles and was soon able to eat radishes and many things he had not eaten in years." It removes the catarrhal mucous from the intestinal tract, and allays the inflammation which causes practically all stomach, liver and intestinal ailments, including appendicitis. One dose will convince or money refunded by druggists everywhere. adv.

GO TO MOYES SHOP

for your work; also cold drinks and cigars. Come to see us. We have some new barbers and we will do our best to please you. Monday and Thursday nights reserved for ladies.

ABEL BROS. PLUMBING & HEATING CO.

Estimates Furnished

1323 4th Ave. Phone 63

Albany, Alabama

CHILD DIES.

Wilma Ruth, the 7 1-2 year old daughter of Mr. and Mrs. B. F. Wear, died this morning at 5:30 o'clock at Benevolent Hospital following an operation for appendicitis.

The body was removed to the home of the parents, 302 Fourth Avenue, West. The funeral services will be conducted from the residence at 3 p. m. Wednesday by Dr. W. P. Reeves and Dr. C. C. Davidson, with interment in the City Cemetery.

The deceased is survived by her father, mother, one brother and three sisters.

GO TO MENTONE.

On Tuesday the following left for Mentone, the Baptist Assembly grounds near Chattanooga, Rev. and Mrs. S. D. Monroe, Mrs. E. E. Speer, Miss Erline Johnson, Miss Stella and Corine Stevens, Dr. W. P. Reeves, Walter M. Chenault, Miss Thelma Chenault, Miss Alice Chenault, Miss Mary Gargas, Miss Alice Stockton and William Spanable.

Some expect to start for Mentone Saturday who have been delayed by sickness. Among those to start Saturday are Rev. and Mrs. E. E. Weaver.

MASONS TO MEET.

There will be a meeting of DeMolay Commandery Wednesday evening at 7:30 o'clock for work in the Red Cross degree.

adv. 1t A. B. HARVEY, Rec.

THOUSANDS OF WOMEN USING IT

Thousands of women know by actual experience the serious menace bed bugs are to health. They also know the quick and complete relief they get when they use Royal Guaranteed Bed Bug Liquid. For health's sake wipe out all bed bugs! Get a 25c can today. Sold and guaranteed by

McDOUGALD & WOODARD. adv.

Be sure the brush you buy is a Fuller. adv.

PRINCESS THEATER

—TONIGHT—

Mrs. and Mr.

Polly Tickk

A musical comedy "Scream" from start to finish.

CURTAIN 8:30 SHARP

ADMISSION

Lower Floor.......75c plus Tax
Balcony.......50c plus Tax

Masonic Theater

TODAY AND WEDNESDAY

The Rex Ingram Production of The Prisoner of Zenda by Anthony Hope

Dramatization by Edward Rose

For the benefit of some who cannot see the "Prisoner of Zenda" today we are holding it another day

DO NOT FAIL TO SEE THIS PICTURE WEDNESDAY

Princess Theater

--WEDNESDAY--

"The Parted Curtains"

HENRY B. WALTHALL AND MARY ALDEN

In a powerful photo-drama

Romance, Humor, Pathos and Thrilling Adventures

One of the outstanding productions of the season

ADMISSION 10c, 20c and 35c

AIRDOME

Always Cool Bank Street

—*TUESDAY*—

June 12th and Week

Tom Merideth Presents

The Real Art Revue

Musical Comedy and Vaudeville

With

GIRLS WHO CAN SING AND DANCE

—*Picture for today*—

"The Man Who Lost Himself"

Comedy—"Why Men Leave Home"

Picture Starts at 7:30. Vaudeville at 8:30

Admission 20 and 50 Cents, Tax Included.

Complete Changes of Program Each Night

DAILY WANT COLUMN

REWARD—Will give anybody $5 to show just why this burg can't get in line with other towns claiming to have so much business.
J. A. THORNHILL.

BUSINESS—In real estate sales, loans, insurance, rentals, collections, legal papers placed with me will receive the best physical and mental attention possible to place against your confidence. J. A. Thornhill.

FOR SALE

FOR SALE—5 1-4 acres of land, nice 4-room house, good barn, well fenced, within a mile of Second Ave., for $2,500. P. R. Hutson, over Central National Bank. 12 1t

FOR SALE—Chevrolet touring car. Good running order, $55. 103 8th Ave., W., Decatur. 12 3t

FOR SALE—Complete outfit of household furniture at a bargain Address 1611 6th Ave South Albany 11-3t

FOR SALE—5-room house 3rd Ave., south $2,100; 904 Somerville road and Sherman St. at $2,500; $750 cash, balance terms; large home on Sherman St., at $5,000. J. A. Thornhill.

OLD NEWSPAPERS for sale at the Albany-Decatur Daily office. tf.

FOR RENT

FOR RENT—Six room residence furnished or unfurnished; modern conveniences. Call at 901 Jackson St. 12 3t

FOR RENT—Elegant stand in former postoffice building, Decatur, 24. 120 ft. with cellar under entire floor. Apply to T. M. Jones. 5 17 tf

LOST AND FOUND

FOUND—One bay mare mule; 10 years old, owner can have same by identification and paying for this ad. C. M. Rigsby, chief police, City of Decatur. 11-3t

WANTED

WANTED—Housekeeper. References exchanged. Call or write Clyde Crawford. 716 5th Ave., W. 12 3t

WANTED—Young man and wife for special sales work; must be quick thinkers, of pleasing personality; able to furnish a car and best of references. See Mr. Ely at Decatur office, Alabama Power Company. 12 3t

WANTED TO SELL—One new 5 passenger Ford touring acr. Apply D. S. Echols, Decatur. 11-tf

MISCELLANEOUS

SEDAN—Ford, looks like new. Will be out of paint shop Wednesday morning. Oversize steering wheel. Hassler shock absorbers. Good condition. $375 drives it away. Garnett Auto Parts Co., Moulton St. 12 1t

PUBLIC NOTICE—My offices after July 1 will be over Preuit-Dillehay Drug Co., 602 1-2 2nd. Ave. Come and see me. J. A. Thornhill

6 PER CENT Money. Bankers Reserve System. 6 per cent loans are made on city or farm property to buy, build, imrove or pay indebtedness. Bankers Reserve Deposit Company, Keith Bldg., Cincinnati, Ohio. 9-8

EXCELLENT WOODED PASTURE—With spring water for cattle; 5 miles out on Danville pike. See Otto Moebes. 23 tf

MILL WOOD, DRY KINDLING, Tomato and bean sticks. Get it while it lasts as we will not have it when Winter comes. Decatur Box and Basket Co. 23-tf.

DO YOU want to buy a cow and calf? Animals may be seen at 11 Ash St., Albany, Ala. 14tf

CAKES—Those home baked, Angel food, Sponge and Layer cakes, can be bought for Sunday dinner or any other time, at Sheats & Reynolds Grocery, or just phone Albany 200 a nd it will be delivered, Special order phone Albony 568. adv.

CHIROPRACTOR
(Drugless)
M. B. WOOTON
LADY ATTENDANT
4-5-6 Eyster Building
Phone Albany 183

H. MULLEN
—Plumbing—
Steam and Hot Water Heating
Estimates Furnished
350 E. Moulton St.
Telephone Albany 64.

ONE FOUR O
READY TO GO
LIDE'S
Instant Service

NOTICE OF SALE OF PROPERTY FOR DELINQUENT ASSESSMENTS

Notice is hereby given that I, the undersigned E. W. Collier, Clerk of the City of Decatur, Ala., the officer designated by the City Council of said City to collect the special assessments under the ordinances set forth below, will, on Monday the 9th day of July, 1923, for the purpose of collecting the assessments laid against the property hereinafter described, by the City Council of Decatur, Ala., to cover the cost of street improvements under Ordinances Nos. 12, 13, 15, 19, 20, 21, 23, 24, 25, 26, 27, 30, 32, 34, and 39, all Series "C," and the cost of storm sewer under Ordinance No. 35, Series "C," and sanitary sewers under Ordinances Nos. 40 and 42, Series "C," will sell in front of the City Hall in Decatur, Ala., beginning at 11 o'clock a. m., the following described property, which together with the names of the reputed owners of, and the amount of assessments due on each separate lot or parcel of land, appearing under which such assessment is laid, is as follows, to-wit:

Ordinance No. 12, Series "C."

Georgianna Armstrong, (Georgia Jordan) Part of lot No. 179, McCartney St., near Cherry St., fronting 66 feet on McCartney St., $33 with interest from 9-5-14.

Mrs. Virginia Pride, part of lot No. 196 McCartney St., near Lee St., fronting 110 ft. on McCartney St., $112.04 with interest from 9-5-08.

Ordinance No. 13, Series "C."

Alex Baker (S. E. Stewart), part of lot No. 149 Church St., near McCartney St., fronting 42 ft. on Church St., $34.84, with interest from 3-9-14.

Lizzie Brown, (Minnie Brown), 27 1-2 ft. of Lot No. 187, Vine St., near Mc(Cartney St., fronting 27 1-2 ft. on Vine St., $22.71, with interest from 3-9-09.

A. G. Garth Estate (Heirs of Missouri Ewing), Corner of Lot. No. 163, Vine and Washington Sts., fronting 44 ft. on Vine St., $22.60 with interest from 3-9-14.

M. and M. Oldacre E. 110 ft. of Lot No. 118, Church St., near Madison St., Decatur, described as follows: Beginning on Church St., at the southerly corner of said lot No. 118 running thence N. W. along Church St. for 110 ft., thence N. E., parallel with Madison St. for 132 ft., thence S. E. parallel with Church St. for 110 ft., S. W. and parallel with Madison St. for 132 ft. to the point of beginning, $156.70 with interest from 2-19-15.

Ordinance No. 15, Series "C."

Bob Bridgeforth, (Alice Bridgeforth), part of lot No. 50, Bank St. near Pond St., fronting 16 1-2 ft. on Bank St., $88.81, with interest from 10-7-11.

Ordinance No. 19, Series "C."

Mrs. E. V. Pride, Fraction "A" and corner of lot No. 303, fronting 84 ft. on Bank St., $421.16, with interest from 11-6-11.

Ordinance No. 20, Series "C."

Lampkin & Thomason, (Mrs. Nellie Strange) part of lot No. 62, fronting 30 ft. on Church St. and 15 ft. on alley, $11.53, with interest from 10-16-11.

Ordinance No. 21, Series "C."

Mrs. Sue M. Nelson, 56 ft. part of lot No. 283, Lafayette St. near R. R. St. $37.34, with interest from 5-15-08.

Mrs. Annie Leigh Lynne, 17 1-2 ft. part of lot No. 63, Lafayette St. near Bank St., fronting 17 1-2 ft. on Lafayette St., $8.50, with interest from 8-15-13.

Ordinance No. 23, Series "C."

C. C. Green, (Mrs. May Alma Guy), 16 1-2 feet, part of lot No. 50, Bank St. near Pond St. fronting 16 1-2 ft. on Bank St., $8.27, with interest from 7-14-13.

First National Bank of Decatur, (Southern Bitulithic Co.), lot No. 58, $190.59, with interest from 7-14-08.

J. E. Penney, (Southern Bithulithic Co.), fractions of lots 319 and 320, Bank St., Davis to Lee St., fronting 158.68 ft. on Bank St., $228.50, with interest from 7-14-08.

Ordinance No. 24, Series "C."

First National Bank, (Southern Bitulithic Co.), Bank St., front of lot No. 58, Bank and Market Sts., 132 ft., $53.20, with interest from 9-19-08.

Mrs. Sue M. Nelson, part of lot No. 283, 56 ft. Lafayette St. near R. R. St., $16.93, with interest from 9-19-08.

Ordinance No. 25, Series "C."

J. E. Penney, (Sou. Bitulithic Co.), 75 ft. of lot 320 and 41 ft. of lot 319, Canal and Lee Sts., fronting 116 ft. on Canal St., $151.79, with interest from 1-21-09.

Ordinance No. 26, Series "C."

Lampkin & Thomason, corner of lot No. 157, Market and Washington Sts., 18 ft., $39.26, with interest from 5-5-13.

Ordinance No. 26, Series "C."

M. & M. Oldacre, (R. E. Freeman, Estate, lot No. 119, 132 feet by 165 feet, $249.83 with interest from 2-19-15.

Lot. No. 112, 132 feet by 165 feet, $303.43 with interest from 2-19-15

W. 92 feet of Lot 94, Decatur, Ala., described as follows: Beginning on Pond Street at the N. W. corner of Lot No. 94, running thence S. E. along Pond Street for 92 feet; thence S. W. parallel with Sycamore Street for 132 feet, thence N. W. parallel with Pond St. for 92 feet, thence N. E. parallel with Sycamore St. for 132 feet to the point of beginning, $142.69 with interest from 2-19-15.

Corner of Lot. No. 102, Decatur, Ala., described as follows: A rectangular tract or part of Lot No. 102 fronting 82 1-2 feet on Pond Street and 132 feet on Grove Street, $169.59 with interest from 2-19-15.

O. Kyle, (Wm. Moseley) Part of lot No. 32; Newtown, Decatur, Ala., described as follows: Beginning at a point on the S. side of Pond St. 41 1-4 feet, N. W. of Well Street, running thence S. W. parallel with Well St., 132 feet, thence S. E. parallel with Pond Street for 41 1-4 feet thence N. E. parallel with Well Street, 132 feet to point of beginning, $60.15 with interest from 2-19-15.

J. H. Vaughan, (Southern Bitulithic Co.) Corner Lot No. 58, Market and Bank Streets, 48 ft. by 132 feet, Decatur, Ala., described as follows: a rectangular tract or part of Lot No. 58 fronting 48 feet on Market Str and 132 feet on Bank Street, $71.98 with interest from 2-19-15.

Ordinance No. 27, Series "C."

J. D. Epperson (S. A. Lynne) Corner of Lot No. 397, Cherry and Ferry Streets, fronting 140 feet on Cherry, St., $28.68 with interest from 12-4-16.

Ordinance No. 30, Series "C."

Godfreide Gutherz, lots 23 and 24, Block 6, Decatur Mineral and Land Co., survey described as follows: A triangular tract or parcel of land in Decatur, Ala., bounded on the east by Fifth Ave., W., on the south by Third St., N., and on the N. W. by the Danville Road, $192.28, with interest from 4-27-15.

Ordinance No. 32, Series "C."

S. A. Lynne, S. 82 feet of Lot No. 397, fronting 82 feet on Ferry Street and 140 feet on Cherry Street, corner Ferry and Cherry Streets, $149.48 with interest from 7-13-13.

J. E. & K. M. Penney, Lot 410, $1.08 with interest from 7-13-12.

E. L. Simpson (Penney & Whitman) N. 66 ft. of lot 411, fronting 41.33 feet on Cain Street and 66 feet on Ferry St., corner of Ferry and Cain Sts., $155.54 with interest from 7-13-12.

North Alabama Traction Co., car track along center of Ferry Street from Church Street to Lee Street, $3,550.05 with interest from 7-13-14.

Ordinance No. 34, Series "C."

J. E. and K. M. Penney, lot No. 366, $388.86 with interest from 12-8-12

Lot. No. 367, $388.86 with interest from 12-8-12.

Lot No. 74, Gateway Land Addition, being part of Lot No. 390, Decatur, fronting 27 1-2 feet on Lee Street and 124 1-2 feet on Line Street, $64.81, with interest from 12-8-12.

Lot No. 73, Gateway Land Addition, being part of Lot 390, Decatur, fronting 25 feet on Lee Street and running back an even width, 27 1-2 feet from and parallel with Line Street for 124 1-2 feet, $58.92, with interest from 12-8-12.

Lot No. 72, Gateway Land Addition, being part of Lot No. 390, fronting 25 feet on Lee Street and running back of an even width 52 1-2 feet from and parallel with Line Street for 124 1-2 feet, $58.92 with interest from 12-8-12.

Lot No. 71, Gateway Land Addition, being part of Lot 390, Decatur, fronting 25 feet on Lee Street and running back of an even width 72 1-2 feet from and parallel with Line Street for 124 1-2 feet, $58.92 with interest from 12-8-12.

North Alabama Traction Co., car track pavement on Lee Street in Decatur, Ala., from Canal Street to Ferry Street, $1,843.96 with interest from 12-8-13.

Ordinance No. 35, Series "C."

E. L. Simpson, (Penney and Whitman) Part of Lot 411, rectangular lot fronting 66 feet on Ferry Street and 41 1-4 feet on Cain Street. corner lot, 51 cents, with interest from 6-18-20.

J. E. & K. M. Penney, fraction F of Lot 344, $4.40 with interest from 6-18-12.

Fraction G of Lot 344, $4.40 with interest from 6-18-12.
Fraction A of Lot 365, $4.40 with interest from 6-18-12.
Fraction B of Lot 365, $4.40 with interest from 6-18-12.
Fraction C of Lot 365, $4.40 with interest from 6-18-12.
Fraction D of Lot 365, $4.40 with interest from 6-18-12.
Fraction E of Lot 365, $4.40 with interest from 6-18-12.
Fraction F of Lot 365, $4.40 with interest from 6-18-12.
Fraction G, of Lot 365, $4.40 with interest from 6-18-12.
Fraction G of Lot 364, $2.95, with interest from 6-18-12.
Lot No. 87, Gateway Addition, $8.25 with interest from 6-18-12.
Lot No. 86, Gateway Addition, $6.60 with interest from 6-18-12.
Lot No. 85, Gateway Addition, $6.60 with interest from 6-18-12.
Lot No. 76, Gateway Addition, $6.60 with interest from 6-18-12.
Lot No. 77, Gateway Addition, $6.60 with interest from 6-18-12.
Lot No. 78, Gateway Addition, $6.60 with interest from 6-18-12.
Lot No. 79, Gateway Addition, $6.60 with interest from 6-18-12.
Lot No. 80, Gateway Addition, $6.60 with interest from 6-18-12.
Lot No. 81, Gateway Addition, $6.60 with interest from 6-18-12.
Lot No. 82, Gateway Addition, $6.60 with interest from 6-18-12.
Lot No. 83, Gateway Addition, $6.60 with interest from 6-18-12.
Lot No. 84, Gateway Addition, $6.60 with interest from 6-18-12.
Lot No. 75, Gateway Addition, $8.25 with interest from 6-18-12.
Lot No. 98, Gateway Addition, $5.50 with interest from 6-18-12.
Lot No. 99, Gateway Addition, $4.40 with interest from 6-18-12.
Lot. No 100, Gateway Addition, $3.85 with interest from 6-18-12.
Lot No. 101, Gateway Addition, $2.75 with interest from 6-18-12.
Lot No. 102, Gateway Addition, $2.20 with interest from 6-18-12.
Lot No. 93, Gateway Addition, $6.05 with interest from 6-18-12.
Lot No. 71, Gateway Addition, $6.60 with interest from 6-18-12.
Lot No. 72, Gateway Addition, $6.60 with interest from 6-18-12.
Lot No. 73, Gateway Addition, $6.60 with interest from 6-18-12.
Lot No. 74, Gateway Addition, $8.25 with interest from 6-18-12.

Part of Lot No. 410; rectangular lot fronting 132 feet on Ferry St., and 82 1-2 feet on Cain Street, $10.70 with interest from 6-18-12.

Lot No. 419, $21.45 with interest from 6-18-12.

B. F. Holmes, lot No. 384, $21.45 with interest from 6-18-12.

S. A. Lynne, part of Lot No. 397; rectangular lot fronting 82 feet on Ferry Street and 140 feet on Cherry Street, $[illegible] with interest from 6-18-16.

K. M. Penney and Paul Speake, (J. E. Penney) Part of Lot No. 410, rectangular lot fronting 82 1-2 feet on Cain Street and extending north along the west margin of Lot 419 for 132 feet, $10.70 with interest from 6-18-12.

North Ala. Traction Co., All of lot No. 414, Corner Lee and Ferry Sts, extended, $14.62 with interest from 6-18-14.

T. W. Wert, part of 383 S. 60 feet of Lot 383, rectangular lot 60 feet by 165 feet fronting 60 feet on Cain St., and running back along lot 384 for 165 feet, $9.75 with interest from 6-18-12.

Ordinance No. 39, Series "C."

J. L. Smith (C. J. Hildreth), lot 3, block 1, Frey Magnolia Park Addition, $39.65 with interest from 8-18-13

W. T. Giles, (Lester Sheffield) Lot 6, Block 1, Frey Magnolia Park Addition, $8.03 with interest from 8-18-20.

C. T. Royer & A. B. Lampkin (Redus Collier) Unnumbered lot of the N. W. corner of Seventh Avenue, West, and Fourth St. N. Lot 78.2 ft. by 140 ft. Bounded as follows: On the north by the N. line of the Frey Add., on east by 7th Ave., W., on the south by 4th St., N., and on the west by an alley 20 ft. wide, $130.83 with interest from 8-18-13.

Decatur Land Co., (Wm. E. Skeggs) Lot 21, block 32, D. L. I. & F. Co., Addition 1, $10.05 with interest from 8-18-19.

Lot 23, Block 32, D. L. I. & F. Co. Addition 1, $34.31 with interest from 8-18-19.

T. H. Morrison (Owner Unknown) Lot 10, Block 22, Frey's Addition, $22.19 with interest from 8-18-15.

Lot 14, Block 22, Frey's Addition, $22.19 with interest from 8-18-15.

Lot 13, Block 22, Frey's Addition, $22.19 with interest from 8-18-15

Sidney Smith, Lot 7, Block 2, Frey's Magnolia Park addition, $32.27, with interest from 8-18-14.

Frank Pierce (J. G. Finley) Lot 3, Block 3, Frey's Magnolia Park Addition, $52.06 with interest from 8-18-13

Lot 4, Block 3, Frey's Magnolia Park Addition, $52.06 with interest from 8-18-13.

Godfriede Gutherz, Lot 23, Block 3, Frey's Magnolia Park Addition, irregular. Lot bounded by Danville Road on North, 5th Ave. on East, Lot 24 on South, $48.42 with interest from 8-18-13.

Lot 24, Block 3, Frey's Magnolia Park Addition, irregular lot, corner 5th Ave. W. and 3rd St., N., $132.66 with interest from 8-18-13.

Godfriede Gutherz (Wm. E. Skeggs), Lot 10, Block 4, Decatur Mineral & Land Co., $32.04 with interest from 8-18-13.

J. E. & K. M. Penney, Lot 8, Block 4, D. M. & L. Co., $32.04 with interest from 8-18-13.

Lot 7, Block 4, D. M. & L. Co. $32.04 with interest from 8-18-13.
Lot 8, Block 5, D. M. & L. Co. $2.61 with interest from 8-18-13.
Lot 11, Block 5, D. M. & L. Co., $76.99 with interest from 8-18-13
Lot 10, Block 5, D. M. & L. Co., $1.74 with interest from 8-18-19
Lot 9, Block 5, D. M. & L. Co. $2.36 with interest from 8-18-14
Lot 5, Block 6, D. M. & L. Co., $28.53 with interest from 8-18-13
Lot 24, Block 7, D. M. & L. Co., $79.47 with interest from 8-18-13

John L. Brock (John W. Jones) Lot 12, Block 6, D. M. & L. Co., $38.13 with interest from 8-18-19.

Lot 13, Block 6, D. M. & L. Co., $12.03 with interest from 8-18-19
Lot 14, Block 6, D. M. & L. Co., $12.03 with interest from 8-18-19

Mrs. D. P. Whitman, (T. M. Dobbins) Lot 21, Block 5, D. M. & L. Co., $9.51 with interest from 8-18-19.

Lot 22, Block 5, D. M. & L. Co., $7.89 with interest from 8-18-19.

F. J. Troup (H. O. Troup) Lot 12, Block 23, Frey's Addition, $12 68 with interest from 8-18-19.

Lot 10, Block 23, Frey's Addition $12.68 with interest from 8-18-19

Lot 8, Block 23, Frey's Addition, 12.68 with interest from 8-18-19.

G. H. Berry (C. J. Hildreth) Lot 2, Block 2, Frey's Mag. Park Add. $75.64, with interest from 8-18-16.

Ordinance No. 40, Series "C."

Jervis Lumber Co., (J. D. Bush) No. 22 East 85 ft. of Lot No. 22, Newtown, fronting 85 feet on Market St., and running back an even width for 152 feet along the West line of Lot No. 35, Newtown, $46.66 with interest from 10-16-13.

Decatur Land Co., (J. D. Bush) No. 35, East 140 feet of Lot No. 35, Newtown, being a rectangular lot 140 feet by 132 feet fronting 140 feet on Market St., and 132 feet on Well Street, $[illegible] with interest from 10-16-14.

[illegible] No. 36 East 140 feet of Lot No. 36, Newtown, being a rectangular lot 140 feet by 132 feet fronting 140 feet on Market Street and 132 feet on Well Street, $44.77 with interest from 10-16-14.

Jervis Lumber Co., (J. Bragg Mason) No. 23, Part of Lot 23, Newtown, fronting 52 1-2 feet on Market St., being a rectangular lot 52 1-2 feet by 132 feet, the west side of which is 72 1-2 feet east of and parallel with Ferry Street, $34.20 with interest from 10-16-13.

Ordinance No. 42, Series "C."

J. E. & K. M. Penney:

Lot 7, Block 4, D. M. & L. Co., $24.75 with interest from 7-26-13.
Lot 8, Block 4, D. M. & L. Co., $24.75 with interest from 7-26-13.
Lot No. 5, Block 6, D. M. & L. Co., $24.75 with interest from 7-26-13.
Lot 24, Block 7, D. M. & L. Co., $24.75 with interest from 7-26-13.
Lot 9, Block 5, D. M. & L. Co., **$22.00 with interest from 7-26-14.**
Lot 10, Block 5, D. M. & L. Co., $8.25 with interest from 7-26-19
Lot 11, Block 5, D. M. & L. Co., $24.75 with interest from 7-26-13.
Lot 8, Block 5, D. M. & L. Co., $24.75 with interest from 7-26-13.

John L. Brock (John W. Jones) Lot 12, Block 6, D. M. & L. Co., $8.25 with interest from 7-26-19.

Lot 14, Block 6, D. M. & L. Co., $8.25 with interest from 7-26-19.
Lot 13, Block 6, D. M. & L. Co. $8.25 with interest from 7-26-19.

J. L. Smith (C. J. Hildreth) Lot 3, Block 1, Frey's Mag. Park Add., $27.50 with interest from 7-26-13

W. T. Giles (Lester Sheffield) Lot 6, Block 1, F. M. P. Add. $5.50 with interest from 7-26-20.

G. H. Berry (C. J. Hildreth) Lot 2, Block 2, Frey's Mag. Park Add., $16.50 with interest from 7-26-17.

Frank Pierce, (J. G. Finley) Lot 3, Block 3, Frey's Magnolia Park Addition, $24.20 with interest from 7-26-15.

Lot No. 4, Block 3, Frey's Mag. Park Addition, $24.20 with interest from 7-26-15.

Decatur Land Co., (Wm. E. Skeggs) Lot 21, Block 32, D. L. I. & F. Co., Addition 1, $8.25 with interest from 7-26-19.

Lot 23, Block 32, D. L. I. & F. Co., Addition 1, $8.25 with interest from 7-26-19.

Godfreide Gutherz (Wm. E. Skeggs, Lot 10, Block 4, D. M. & L. Co., $19.25 with interest from 8-13-15.

J. B. Mitchell, lot 10, Block 32, Frey's Mag. Park Add, $9.44 with interest from 4-1-23.

C. T. Royer and A. B. Lampkin, (Redus Collier) Unnumbered lot at the N. W. Corner of 7th Ave., W., and 4th St., N., Lot 78,2 ft. by 140 ft. Bounded as follows: On the north by the north line of the Frey Add.; on the east by Seventh Avenue, W.; on the south by 4th St., N., and on the west by an alley 20 feet wide, $13.96 with interest from 7-26-13.

T. H. Morrison (unassessed) Lot 11, Block 22, Frey's Mag. Park Add., $19.25 with interest from 7-26-15.

Lot 13, Block 22, Frey's Mag. Park Add., $19.25 with interest from 7-26-15.

Lot 10, Block 22, Frey's Mag. Park Add., $19.25 with interest from 7-26-15.

F. J. Troup (H. O. Troup) Lot 8, Block 23, Frey's Mag. Park Add., $11 with interest from 7-26-19.

Lot 10, Block 23, Frey's Mag. Park Add., $11 with interest from 7-26-19.

Lot 12, Block 23, Frey's Mag. Park Add., $11 with interest from 7-26-19.

C. T. Royer and A. B. Lampkin, (C. S. and E. B. Aycock) Lot 4, Block 32, Frey's Mag. Park Add. $8.35 with interest from 7-26-19.

Lot 6, Block 32, Frey's Mag. Park Add., $2.75 with interest from 7-26-21.

Godfreide Gutherz, Unnumbered triangular lot bounded on the north and west by 5th Avenue, West, and on the south by Third St., South, equivalent to lot 50 feet by 140 feet, $19.25 with interest from 7-26-15.

Ordinance No. 35, Series "C."

J. E. & K. M. Penney, Lot 94, Gateway addition, $6.05 with interest from 6-18-12.

Lot No. 95, Gateway Addition, $6.05 with interest from 6-18-12.
Lot 96, Gateway Addition, $6.05 with interest from 6-18-12.
Lot 97, Gateway Add., $6.05 with interest from 6-18-12.

The names in parentheses indicate the present ownership of lots as shown by tax records.

This the 11th day of June, 1923.

E. W. COLLIER, City Clerk.

June 11-18-25. adv.

UNION REVIVAL IS PLANNED FOR FALL

By a practically unanimous vote at its meeting this morning the Pastors Union of Morgan County, which organization is composed largely of ministers of the Twin Cities, Austinville and Fairview, decided on a union evangelistic meeting to be held the latter part of this summer or early in September at a place convenient to all concerned.

The pastors met in extra session to decide for or against a joint meeting at 10 o'clock Monday on the lawn of the Y. M. C. A. with Dr. G. T. Harris, the president, in the chair. After prayer Dr. Harris asked Dr. W. P. Reeves to read a communication, which proved to be from the secretary of the Hamm and Ramsey, noted revivalists. The letter was addressed to Dr. W. P. Wilks, as the writer did not know of that minister's removal to Texas.

The Pastors Union was asked to say "yes" or "no" to a plan where by Messrs. Hamm and Ramsey would conduct a tabernacle meeting or a tent meeteng in the Twin Cities within 90 days. It appeared the most of the ministers favored a union meeting from their speeches and when Dr. Harris put the question the vote was almost unanimous for the united evangelistic effort.

The committee recently appointed to make arrangements for the midsummer picnic for the pastors and their families reported that the picnic would be held at Seneca Springs on Friday, June 29.

It was reported by F. A. Bloodworth, treasurer of the Bob Jones campaign organization, that the sum of $30 was in his bank left there by management of the Bob Jones meeting of some two years ago with request to be informed as to what disposition to make of the money.

The pastors voted unanimously that the money should be donated to the Benevolent Hospital fund of $5,000 now being raised.

Belts and Buckles—

Like needles and pins, do not seem important. Yet, some are right and some are wrong. And no one wants the wrong kind. Every belt we show has passed the test. For quality. For durability. Their job is to hold 'em up. Ours is to hold 'em down.

—ASK FOR—
Hickok products
$1.00 and up

RAHM
ALBANY, ALA.
The store where the best Clothes come from.

666
is a Prescription for Colds, Fever and LaGrippe. It's the most speedy remedy we know, preventing Pneumonia.

It's Great

to be thirsty—when you Know the answer

A pure beverage—bottled in our absolutely sanitary plant where every bottle is sterilized.

Served ice-cold at stores, refreshment stands, restaurants and hotels.

Buy it by the case from your grocer and keep a few bottles on ice at home.

Drink
Bottled
Coca-Cola 5¢
Delicious and Refreshing

Coca-Cola Bottling Works
Phone Albany 323 Albany, Ala.

Newness Fades Almost Over Night

Every car is a used car after it is on the street a few days. We feature Pedigreed USED CARS. Their past known. Their future assured

Malone Motor Co.
PHONE ALBANY 12